Home data report

2014 Schiller Street, Muscatine, Iowa 52761, United States



Total Area: 936 sq. ft

Basement: 0 sq. ft, 1st Floor: 936 sq. ft
Excluded: Basement 936 sq. ft, Porch 116 sq. ft

Property summary

2 FLOORS

3 Bedrooms

1 Bathroom

Scan captured on Mon, 09 Nov 2026 22:17:06 GMT

Home data report

2014 Schiller Street, Muscatine, Iowa 52761, United States

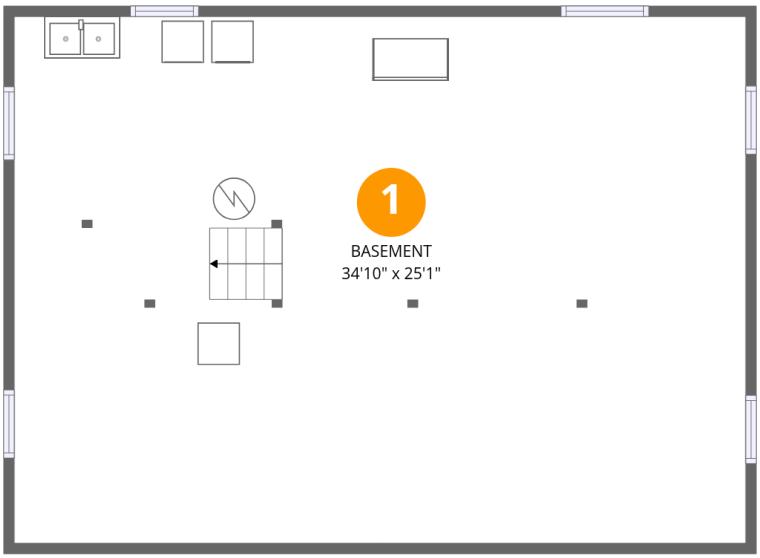

Room dimensions

Floor 1 Below grade

Total:0sqft **Excluded:** 936sqft

#		Dimensions	sqft	Counted as living area
1	Basement	34'10" x 25'1"	875 sq. ft	No

Scan captured on Mon, 09 Nov 2026 22:17:06 GMT

Home data report

2014 Schiller Street, Muscatine, Iowa 52761, United States

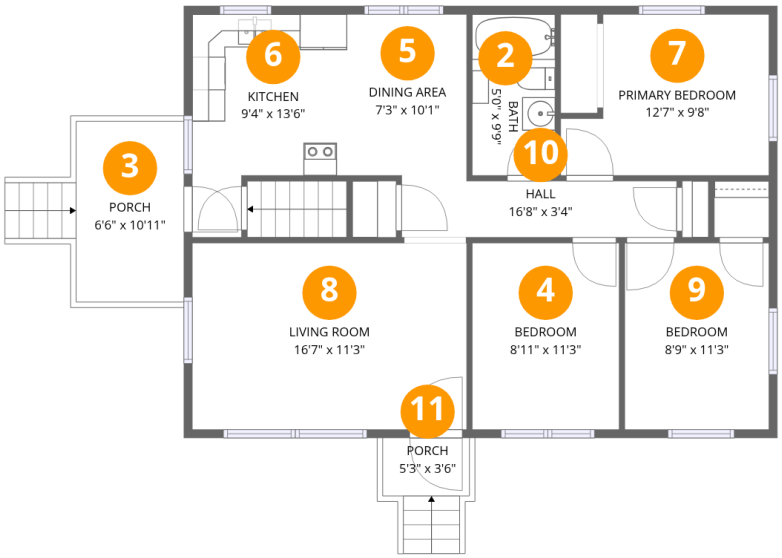

Room dimensions

Floor 2

Total:936sqft **Excluded:** 116sqft

#		Dimensions	sqft	Counted as living area
2	Bath	5'0" x 9'9"	49 sq. ft	Yes
3	Porch	6'6" x 10'11"	86 sq. ft	No
4	Bedroom	8'11" x 11'3"	100 sq. ft	Yes
5	Dining Area	7'3" x 10'1"	72 sq. ft	Yes
6	Kitchen	9'4" x 13'6"	102 sq. ft	Yes
7	Primary Bedroom	12'7" x 9'8"	107 sq. ft	Yes
8	Living Room	16'7" x 11'3"	187 sq. ft	Yes
9	Bedroom	8'9" x 11'3"	98 sq. ft	Yes
10	Hall	16'8" x 3'4"	57 sq. ft	Yes
11	Porch	5'3" x 3'6"	30 sq. ft	No

Scan captured on Mon, 09 Nov 2026 22:17:06 GMT

Home data report

2014 Schiller Street, Muscatine, Iowa 52761, United States

1 Floor 1 - Basement

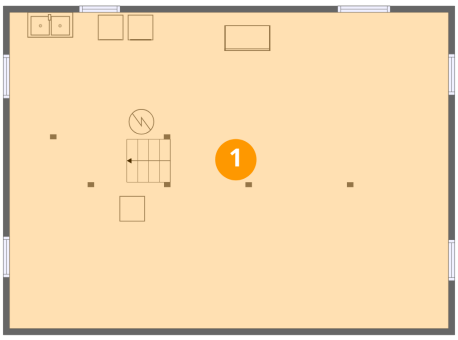

Dimensions: 34'10" x 25'1"
Area: 875 sq. ft
Counted as living area: No

Heated: Yes
Finished: No
Enclosed: Yes
Contiguous: Yes
Permitted: Yes
Wet space: No
Addition: No
Conversion: No

2 Floor 2 - Bath

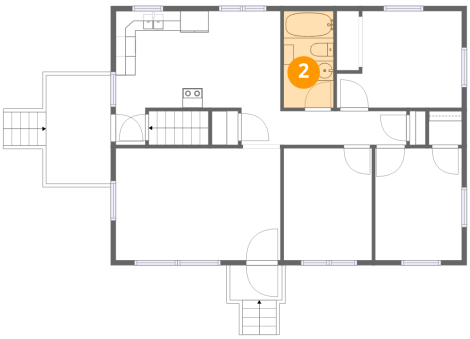

Dimensions: 5'0" x 9'9"
Area: 49 sq. ft
Counted as living area: Yes

Heated: Yes
Finished: Yes
Enclosed: Yes
Contiguous: Yes
Permitted: Yes
Wet space: Yes
Addition: No
Conversion: No

Scan captured on Mon, 09 Nov 2026 22:17:06 GMT

Home data report

2014 Schiller Street, Muscatine, Iowa 52761, United States

3 Floor 2 - Porch

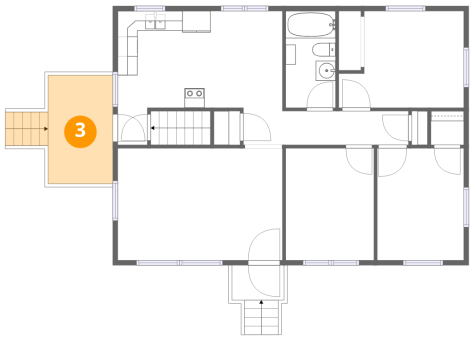

Dimensions: 6'6" x 10'11"
Area: 86 sq. ft
Counted as living area: No

Heated: No
Finished: No
Enclosed: No
Contiguous: Yes
Permitted: Yes
Wet space: No
Addition: No
Conversion: No

4 Floor 2 - Bedroom

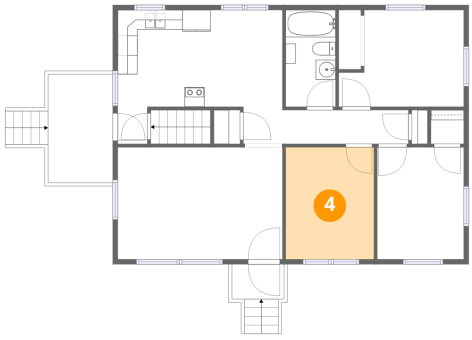

Dimensions: 8'11" x 11'3"
Area: 100 sq. ft
Counted as living area: Yes

Heated: Yes
Finished: Yes
Enclosed: Yes
Contiguous: Yes
Permitted: Yes
Wet space: No
Addition: No
Conversion: No

5 Floor 2 - Dining Area

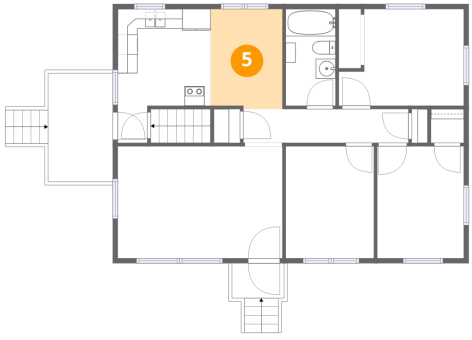

Dimensions: 7'3" x 10'1"
Area: 72 sq. ft
Counted as living area: Yes

Heated: Yes
Finished: Yes
Enclosed: Yes
Contiguous: Yes
Permitted: Yes
Wet space: No
Addition: No
Conversion: No

Scan captured on Mon, 09 Nov 2026 22:17:06 GMT

Home data report

2014 Schiller Street, Muscatine, Iowa 52761, United States

6 Floor 2 - Kitchen



Dimensions: 9'4" x 13'6"
Area: 102 sq. ft
Counted as living area: Yes

Heated: Yes
Finished: Yes
Enclosed: Yes
Contiguous: Yes
Permitted: Yes
Wet space: No
Addition: No
Conversion: No

7 Floor 2 - Primary Bedroom



Dimensions: 12'7" x 9'8"
Area: 107 sq. ft
Counted as living area: Yes

Heated: Yes
Finished: Yes
Enclosed: Yes
Contiguous: Yes
Permitted: Yes
Wet space: No
Addition: No
Conversion: No

8 Floor 2 - Living Room

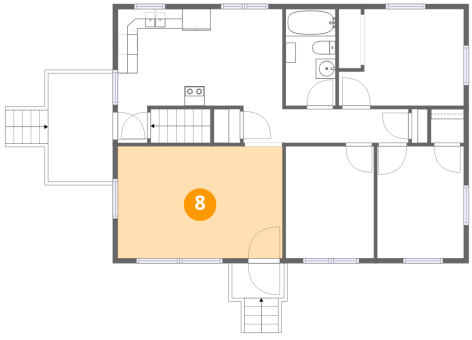

Dimensions: 16'7" x 11'3"
Area: 187 sq. ft
Counted as living area: Yes

Heated: Yes
Finished: Yes
Enclosed: Yes
Contiguous: Yes
Permitted: Yes
Wet space: No
Addition: No
Conversion: No

Scan captured on Mon, 09 Nov 2026 22:17:06 GMT

Home data report

2014 Schiller Street, Muscatine, Iowa 52761, United States

9 Floor 2 - Bedroom



Dimensions: 8'9" x 11'3"
Area: 98 sq. ft
Counted as living area: Yes

Heated: Yes
Finished: Yes
Enclosed: Yes
Contiguous: Yes
Permitted: Yes
Wet space: No
Addition: No
Conversion: No

10 Floor 2 - Hall

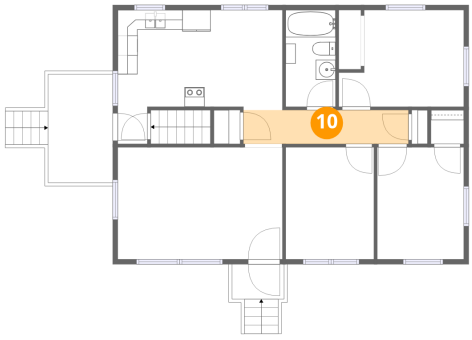

Dimensions: 16'8" x 3'4"
Area: 57 sq. ft
Counted as living area: Yes

Heated: Yes
Finished: Yes
Enclosed: Yes
Contiguous: Yes
Permitted: Yes
Wet space: No
Addition: No
Conversion: No

11 Floor 2 - Porch

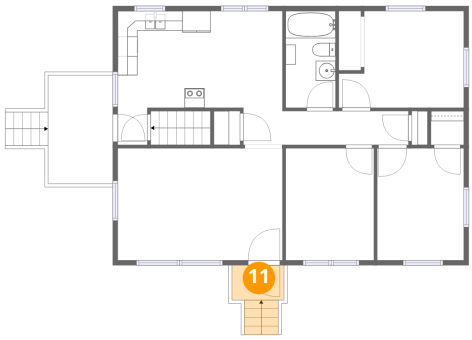

Dimensions: 5'3" x 3'6"
Area: 30 sq. ft
Counted as living area: No

Heated: No
Finished: No
Enclosed: No
Contiguous: Yes
Permitted: Yes
Wet space: No
Addition: No
Conversion: No

Scan captured on Mon, 09 Nov 2026 22:17:06 GMT