

# 29 Washington Avenue, Whippany, Morris County, New Jersey, United States, 07981



## Property summary

 **2** Garages       **4** Bedrooms       **2** Bathrooms       **0** Half baths

 **3** Floors       **1,610** Gross living area sqft       **2,563** Total sqft

# 29 Washington Avenue, Whippany, Morris County, New Jersey, United States, 07981

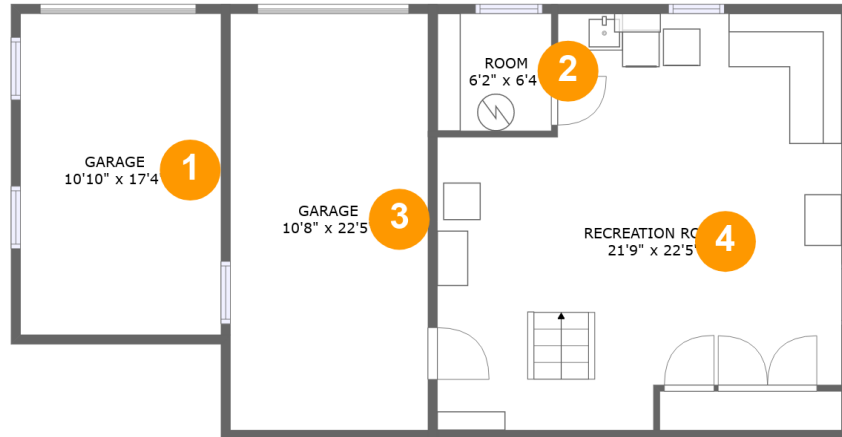

## Room dimensions

Floor 1

Total sqft: 1003

Living area: 50

#		Dimensions	sqft	Counted as living area
1	Garage	10'10" x 17'4"	187 sq. ft	No
2	Room	6'2" x 6'4"	39 sq. ft	Yes
3	Garage	10'8" x 22'5"	239 sq. ft	No
4	Recreation Room	21'9" x 22'5"	421 sq. ft	No

# 29 Washington Avenue, Whippany, Morris County, New Jersey, United States, 07981

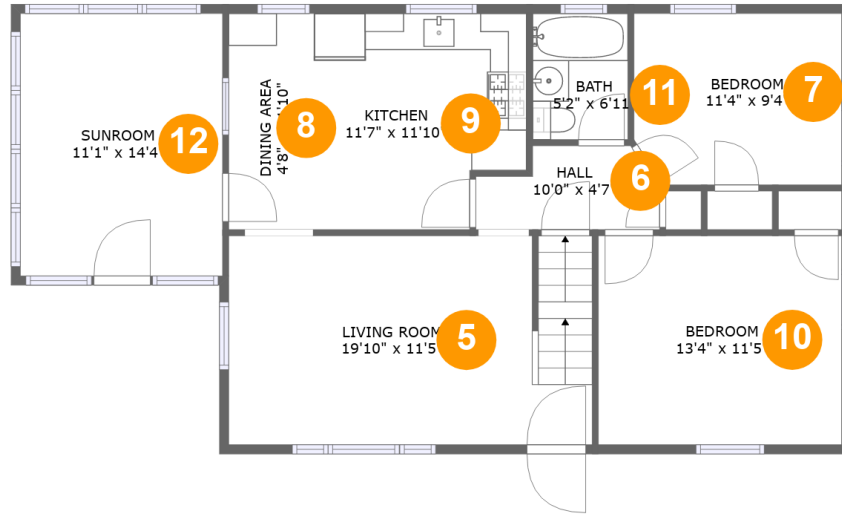

## Room dimensions

Floor 2

Total sqft: 1022 Living area: 1022

#		Dimensions	sqft	Counted as living area
5	Living Room	19'10" x 11'5"	225 sq. ft	Yes
6	Hall	10'0" x 4'7"	39 sq. ft	Yes
7	Bedroom	11'4" x 9'4"	104 sq. ft	Yes
8	Dining Area	4'8" x 11'10"	55 sq. ft	Yes
9	Kitchen	11'7" x 11'10"	127 sq. ft	Yes
10	Bedroom	13'4" x 11'5"	152 sq. ft	Yes
11	Bath	5'2" x 6'11"	36 sq. ft	Yes
12	Sunroom	11'1" x 14'4"	158 sq. ft	Yes

29 Washington Avenue, Whippany, Morris County,  
New Jersey, United States, 07981

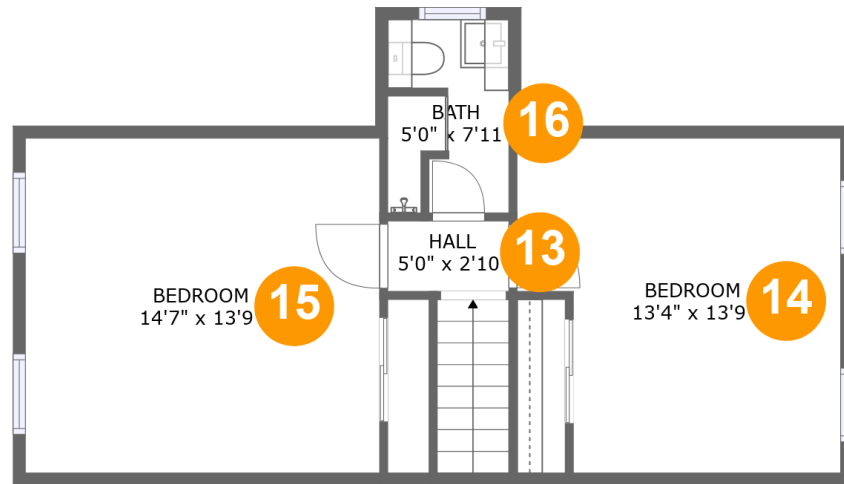

## Room dimensions

Floor 3

Total sqft: 538 Living area: 538

#		Dimensions	sqft	Counted as living area
13	Hall	5'0" x 2'10"	14 sq. ft	Yes
14	Bedroom	13'4" x 13'9"	166 sq. ft	Yes
15	Bedroom	14'7" x 13'9"	200 sq. ft	Yes
16	Bath	5'0" x 7'11"	38 sq. ft	Yes

# 29 Washington Avenue, Whippany, Morris County, New Jersey, United States, 07981

## 1 Floor 1 - Garage

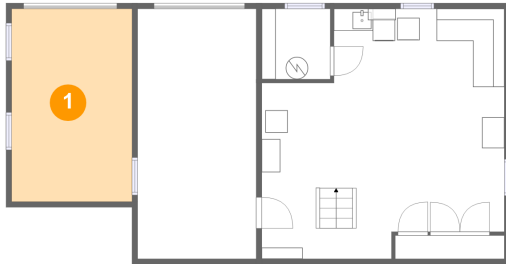

Dimensions: 10'10" x 17'4"  
Area: 187 sq. ft  
Counted as living area: No

Heated: No  
Finished: No  
Enclosed: Yes  
Contiguous: Yes  
Permitted: Yes  
Wet space: No  
Addition: No  
Conversion: No

## 2 Floor 1 - Room

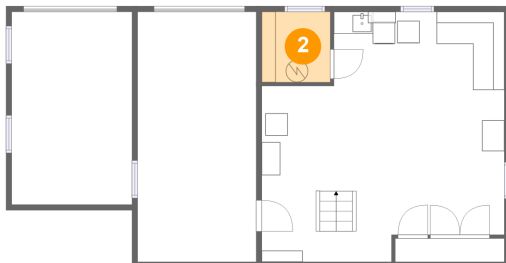

Dimensions: 6'2" x 6'4"  
Area: 39 sq. ft  
Counted as living area: Yes

Heated: Yes  
Finished: Yes  
Enclosed: Yes  
Contiguous: Yes  
Permitted: Yes  
Wet space: No  
Addition: No  
Conversion: No

29 Washington Avenue, Whippany, Morris County,  
New Jersey, United States, 07981

### 3 Floor 1 - Garage

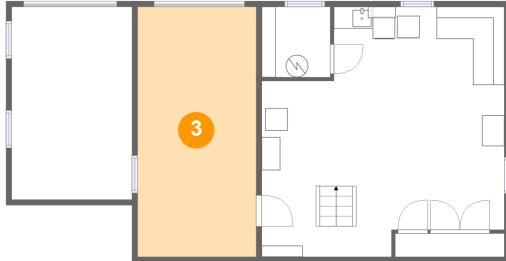

Dimensions: 10'8" x 22'5"  
Area: 239 sq. ft  
Counted as living area: No

Heated: No  
Finished: No  
Enclosed: Yes  
Contiguous: No  
Permitted: Yes  
Wet space: No  
Addition: No  
Conversion: No

### 4 Floor 1 - Recreation Room

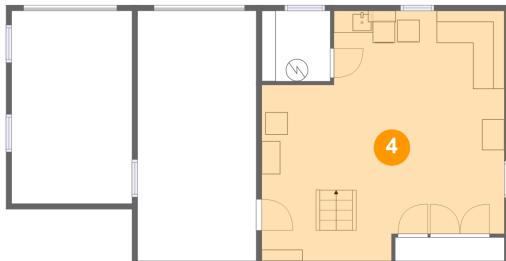

Dimensions: 21'9" x 22'5"  
Area: 421 sq. ft  
Counted as living area: No

Heated: Yes  
Finished: Yes  
Enclosed: Yes  
Contiguous: No  
Permitted: Yes  
Wet space: No  
Addition: No  
Conversion: No

### 5 Floor 2 - Living Room

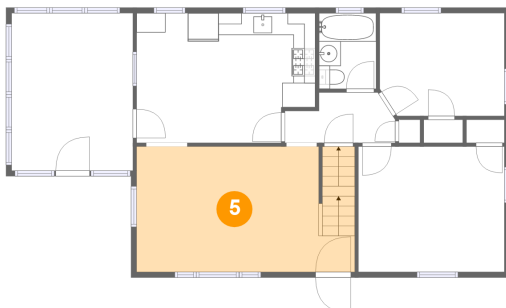

Dimensions: 19'10" x 11'5"  
Area: 225 sq. ft  
Counted as living area: Yes

Heated: Yes  
Finished: Yes  
Enclosed: Yes  
Contiguous: Yes  
Permitted: Yes  
Wet space: No  
Addition: No  
Conversion: No

# 29 Washington Avenue, Whippany, Morris County, New Jersey, United States, 07981

## 6 Floor 2 - Hall

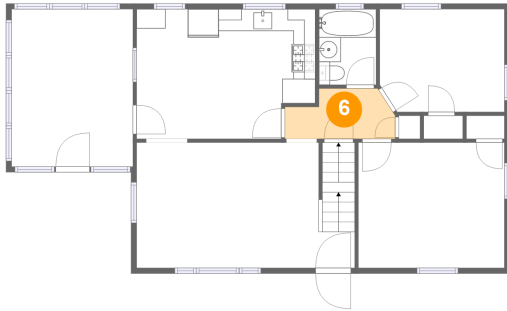

Dimensions: 10'0" x 4'7"  
Area: 39 sq. ft  
Counted as living area: Yes

Heated: Yes  
Finished: Yes  
Enclosed: Yes  
Contiguous: Yes  
Permitted: Yes  
Wet space: No  
Addition: No  
Conversion: No

## 7 Floor 2 - Bedroom

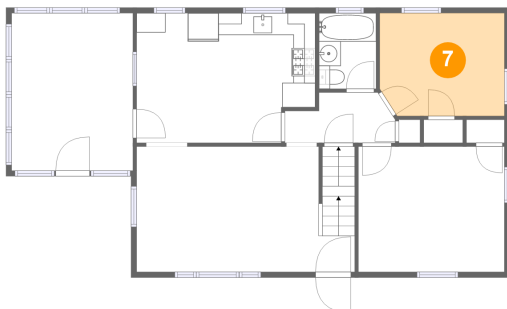

Dimensions: 11'4" x 9'4"  
Area: 104 sq. ft  
Counted as living area: Yes

Heated: Yes  
Finished: Yes  
Enclosed: Yes  
Contiguous: Yes  
Permitted: Yes  
Wet space: No  
Addition: No  
Conversion: No

## 8 Floor 2 - Dining Area

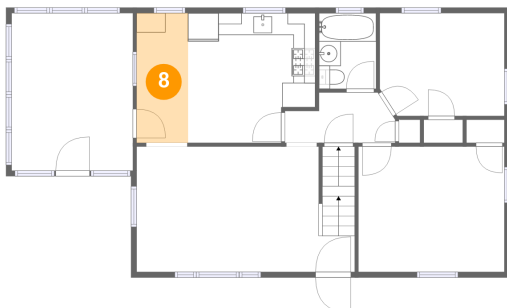

Dimensions: 4'8" x 11'10"  
Area: 55 sq. ft  
Counted as living area: Yes

Heated: Yes  
Finished: Yes  
Enclosed: Yes  
Contiguous: Yes  
Permitted: Yes  
Wet space: No  
Addition: No  
Conversion: No

**29 Washington Avenue, Whippany, Morris County,  
New Jersey, United States, 07981**

**9 Floor 2 - Kitchen**

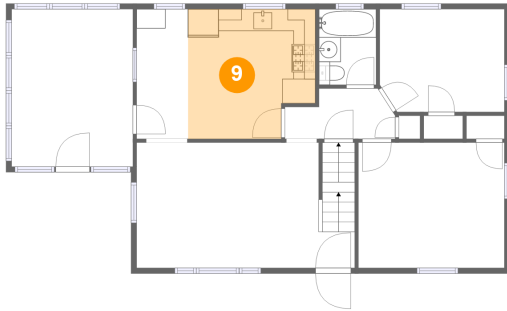

**Dimensions:** 11'7" x 11'10"  
**Area:** 127 sq. ft  
**Counted as living area:** Yes

**Heated:** Yes  
**Finished:** Yes  
**Enclosed:** Yes  
**Contiguous:** Yes  
**Permitted:** Yes  
**Wet space:** No  
**Addition:** No  
**Conversion:** No

**10 Floor 2 - Bedroom**

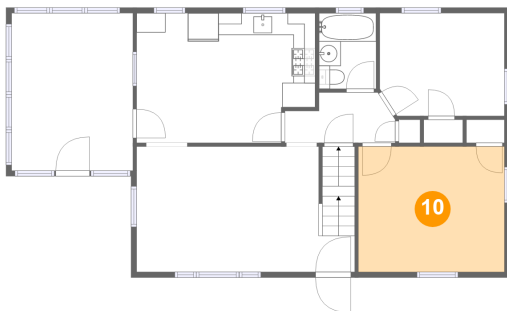

**Dimensions:** 13'4" x 11'5"  
**Area:** 152 sq. ft  
**Counted as living area:** Yes

**Heated:** Yes  
**Finished:** Yes  
**Enclosed:** Yes  
**Contiguous:** Yes  
**Permitted:** Yes  
**Wet space:** No  
**Addition:** No  
**Conversion:** No

**11 Floor 2 - Bath**

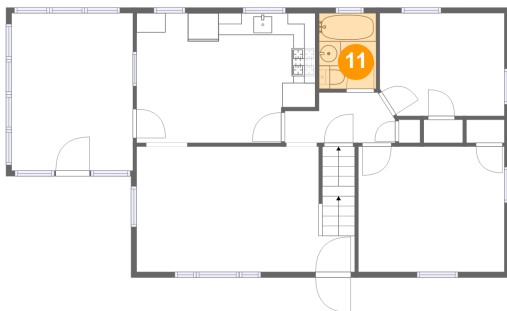

**Dimensions:** 5'2" x 6'11"  
**Area:** 36 sq. ft  
**Counted as living area:** Yes

**Heated:** Yes  
**Finished:** Yes  
**Enclosed:** Yes  
**Contiguous:** Yes  
**Permitted:** Yes  
**Wet space:** Yes  
**Addition:** No  
**Conversion:** No



29 Washington Avenue, Whippany, Morris County,  
New Jersey, United States, 07981

### 12 Floor 2 - Sunroom

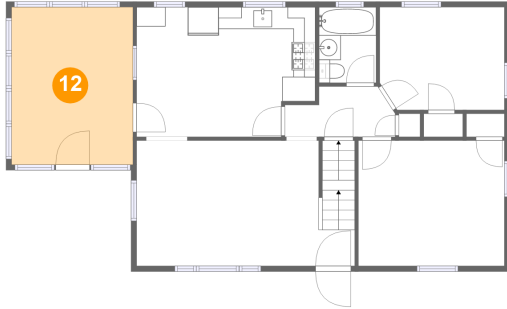

Dimensions: 11'1" x 14'4"  
Area: 158 sq. ft  
Counted as living area: Yes

Heated: Yes  
Finished: Yes  
Enclosed: Yes  
Contiguous: Yes  
Permitted: Yes  
Wet space: No  
Addition: No  
Conversion: No

### 13 Floor 3 - Hall

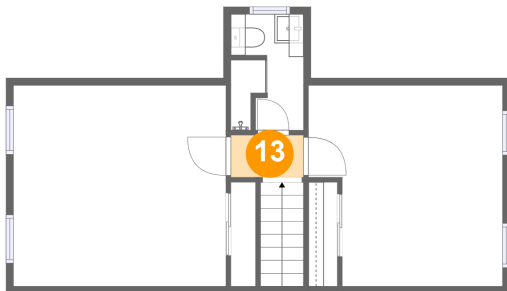

Dimensions: 5'0" x 2'10"  
Area: 14 sq. ft  
Counted as living area: Yes

Heated: Yes  
Finished: Yes  
Enclosed: Yes  
Contiguous: Yes  
Permitted: Yes  
Wet space: No  
Addition: No  
Conversion: No

### 14 Floor 3 - Bedroom

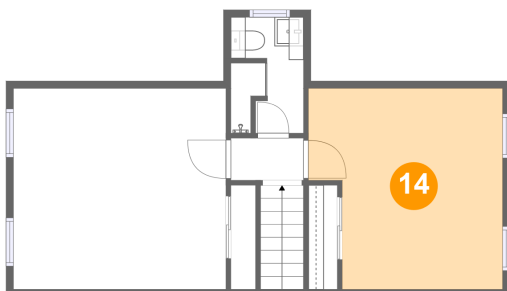

Dimensions: 13'4" x 13'9"  
Area: 166 sq. ft  
Counted as living area: Yes

Heated: Yes  
Finished: Yes  
Enclosed: Yes  
Contiguous: Yes  
Permitted: Yes  
Wet space: No  
Addition: No  
Conversion: No

**29 Washington Avenue, Whippany, Morris County,  
New Jersey, United States, 07981**

**15 Floor 3 - Bedroom**

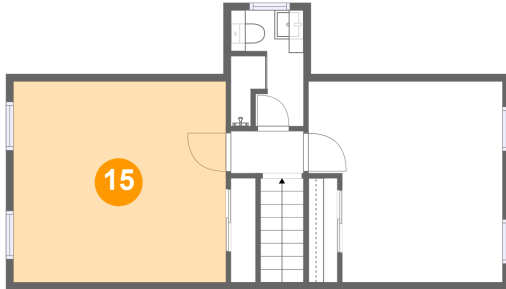

Dimensions: 14'7" x 13'9"  
Area: 200 sq. ft  
Counted as living area: Yes

Heated: Yes  
Finished: Yes  
Enclosed: Yes  
Contiguous: Yes  
Permitted: Yes  
Wet space: No  
Addition: No  
Conversion: No

**16 Floor 3 - Bath**

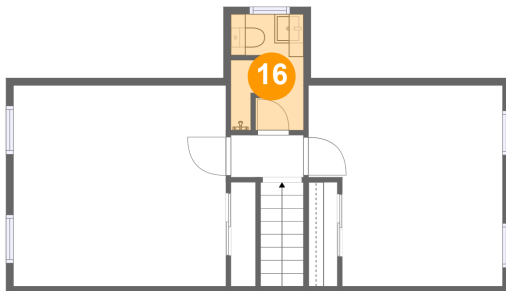

Dimensions: 5'0" x 7'11"  
Area: 38 sq. ft  
Counted as living area: Yes

Heated: Yes  
Finished: Yes  
Enclosed: Yes  
Contiguous: Yes  
Permitted: Yes  
Wet space: Yes  
Addition: No  
Conversion: No