

BASEMENT

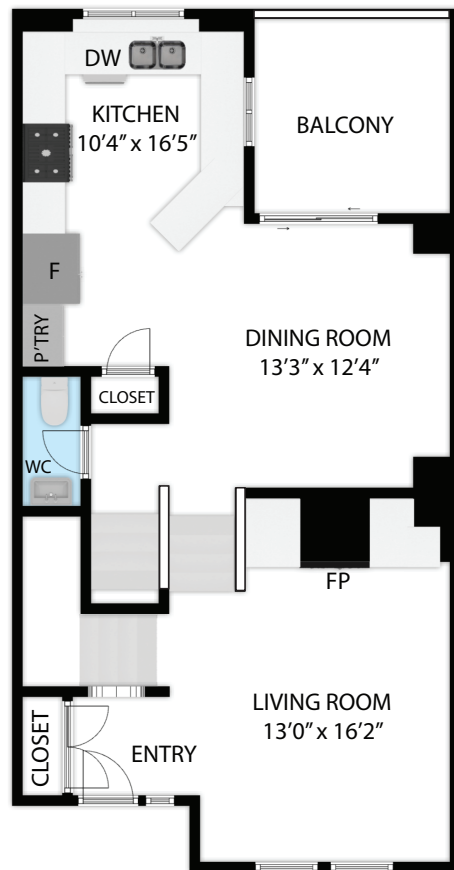

FIRST FLOOR

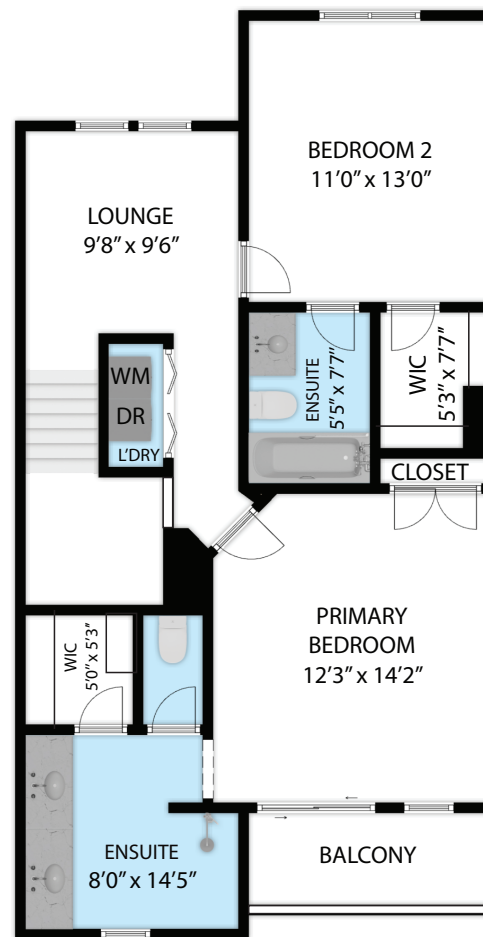

SECOND FLOOR



1889 NE Ashberry Drive, Hillsboro, OR, 97124

TOTAL APPROX. FLOOR AREA 1,466 SQ.FT

Whilst every attempt has been made to ensure the accuracy of the floor plan contained here, measurements of doors, windows and any other items are approximate and no responsibility is taken for any error, omission, or misstatement. This plan is for illustrative purposes only and should be used as such by any prospective purchaser.

| | | |
|--------------|---|-------------|
| BASMENT | : | 58 SQ.FT |
| FIRST FLOOR | : | 643 SQ.FT |
| SECOND FLOOR | : | 765 SQ.FT |
| TOTAL AREA | : | 1,466 SQ.FT |
| GARAGE | : | 499 SQ.FT |