

SECOND FLOOR

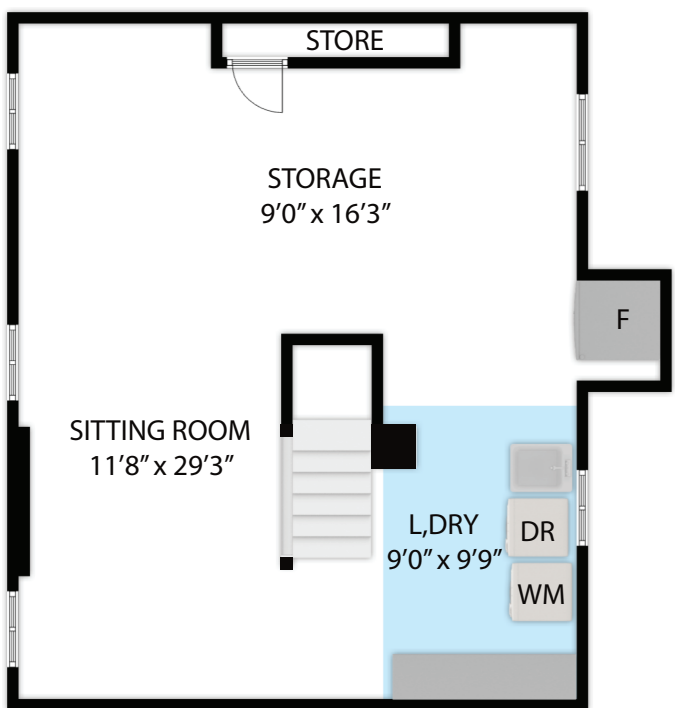

BASEMENT

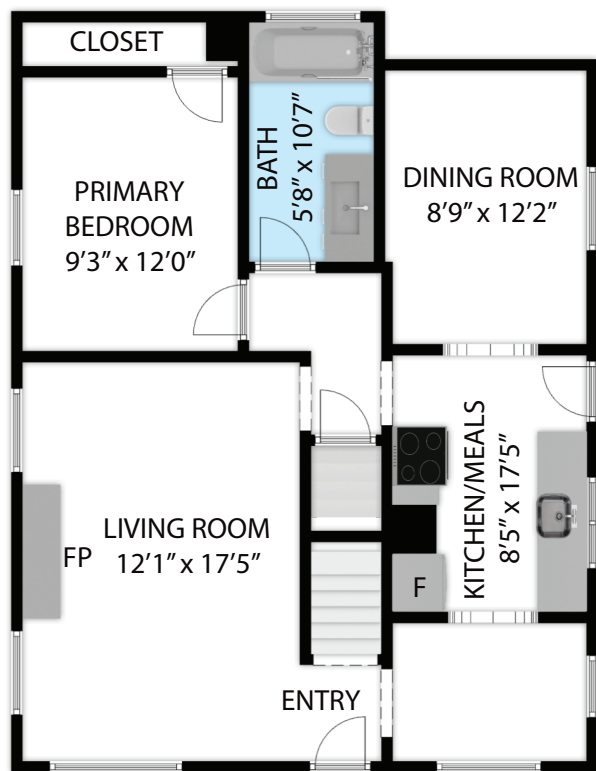

FIRST FLOOR

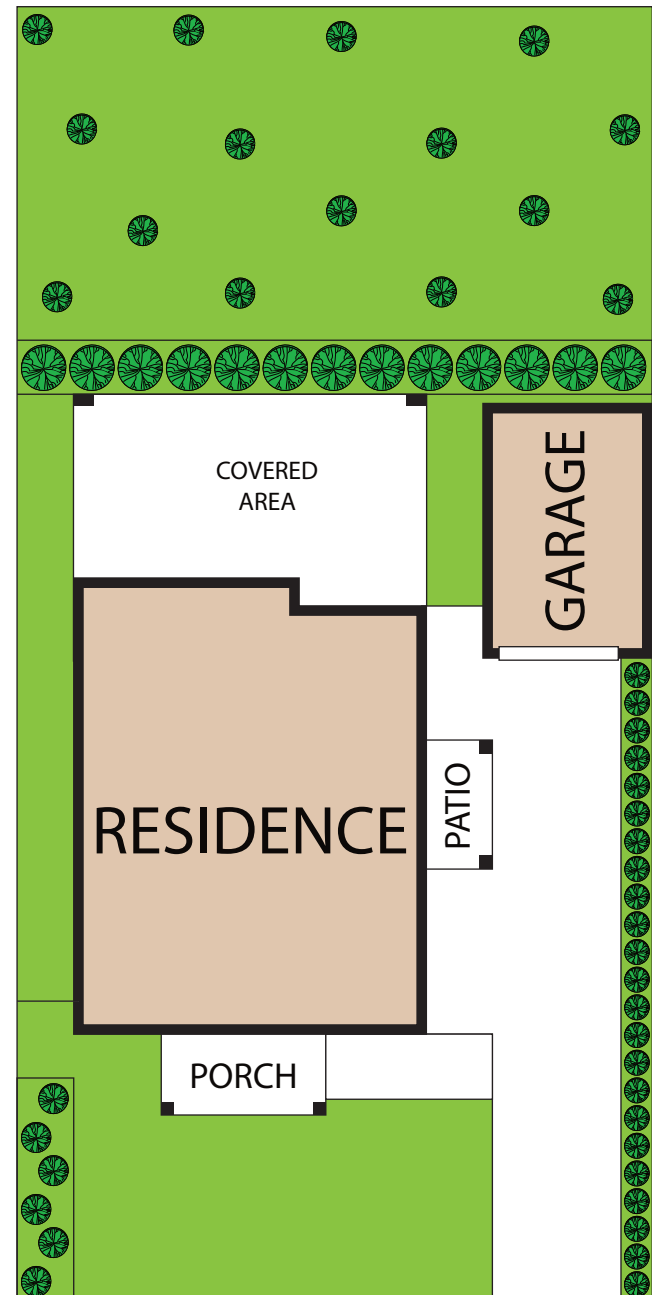

BASEMENT	:	728 SQ.FT
FIRST FLOOR	:	768 SQ.FT
SECOND FLOOR	:	294 SQ.FT
TOTAL	:	1,790 SQ.FT

6706 N Fenwick Avenue, Portland, OR, 97217
TOTAL APPROX. FLOOR AREA 1,790 SQ.FT
Whilst every attempt has been made to ensure the accuracy of the floor plan contained here, measurements of doors, windows, rooms and any other items are approximate and no responsibility is taken for any error, omission, or misstatement. This plan is for illustrative purposes only and should be used as such by any prospective purchaser.