

FIRST FLOOR

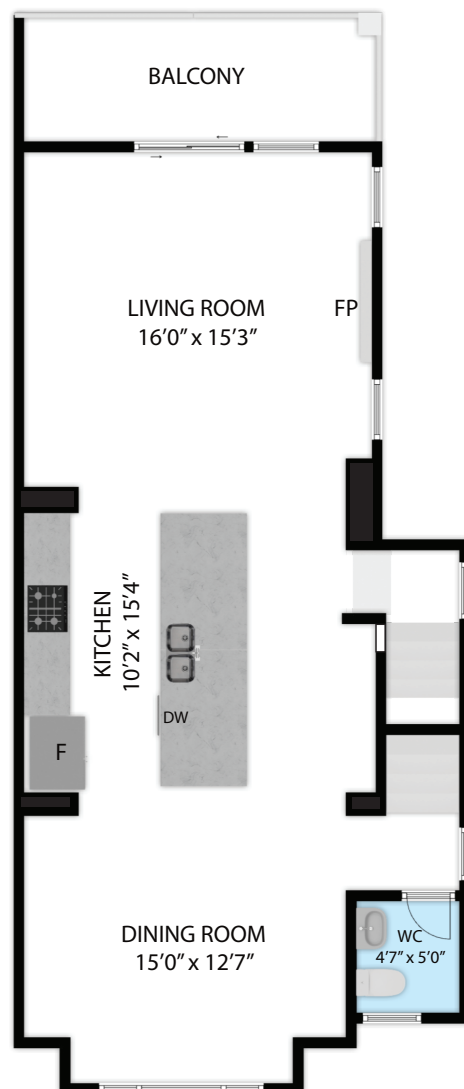

SECOND FLOOR

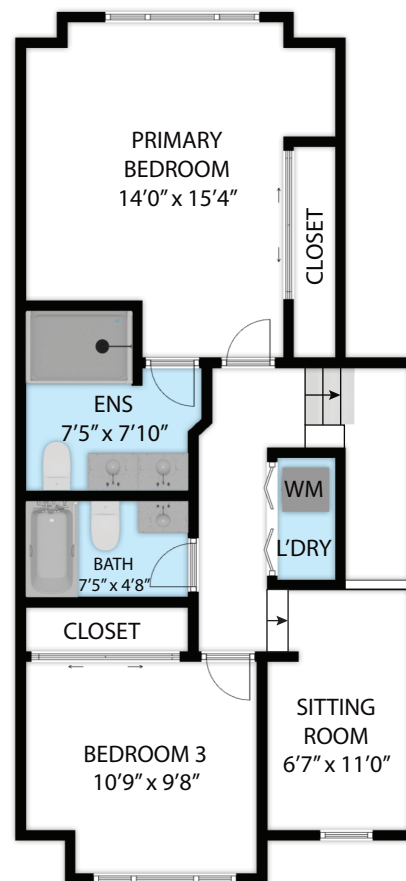

THIRD FLOOR

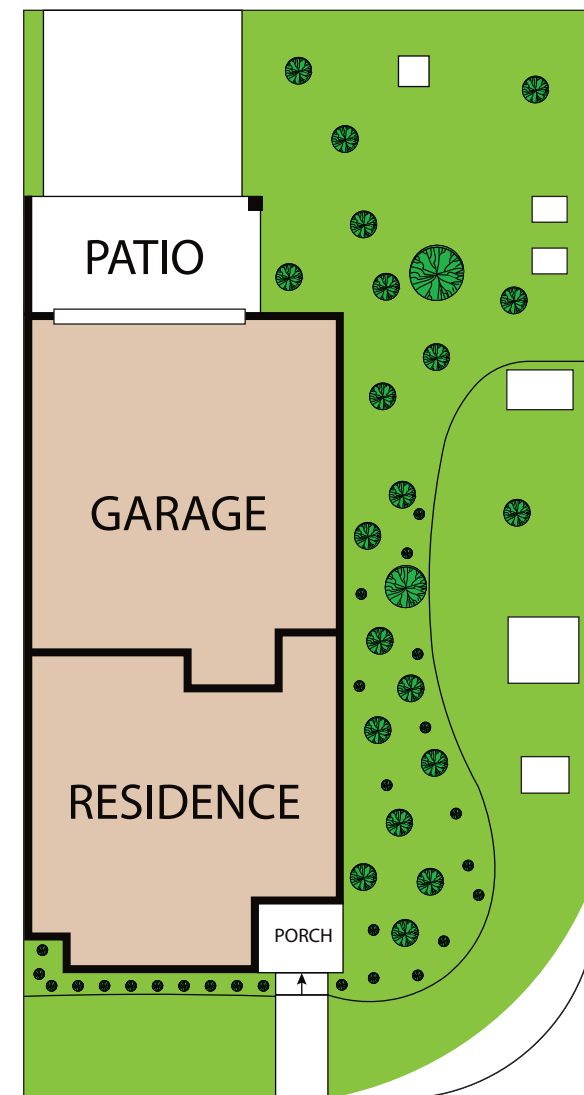

17094 SW Jean Louise Road, Sherwood, OR, 97140

TOTAL APPROX. FLOOR AREA 1,556 SQ.FT

Whilst every attempt has been made to ensure the accuracy of the floor plan contained here, measurements of doors, windows, rooms and any other items are approximate and no responsibility is taken for any error, omission, or misstatement. This plan is for illustrative purposes only and should be used as such by any prospective purchaser.

FIRST FLOOR	:	257 SQ.FT
SECOND FLOOR	:	735 SQ.FT
THIRD FLOOR	:	564 SQ.FT
TOTAL	:	1,556 SQ.FT
GARAGE	:	274 SQ.FT