

**BRIDGEWATER TOWNSHIP TAX MAP:
SHEET 63, BLOCK 718, LOT 69**

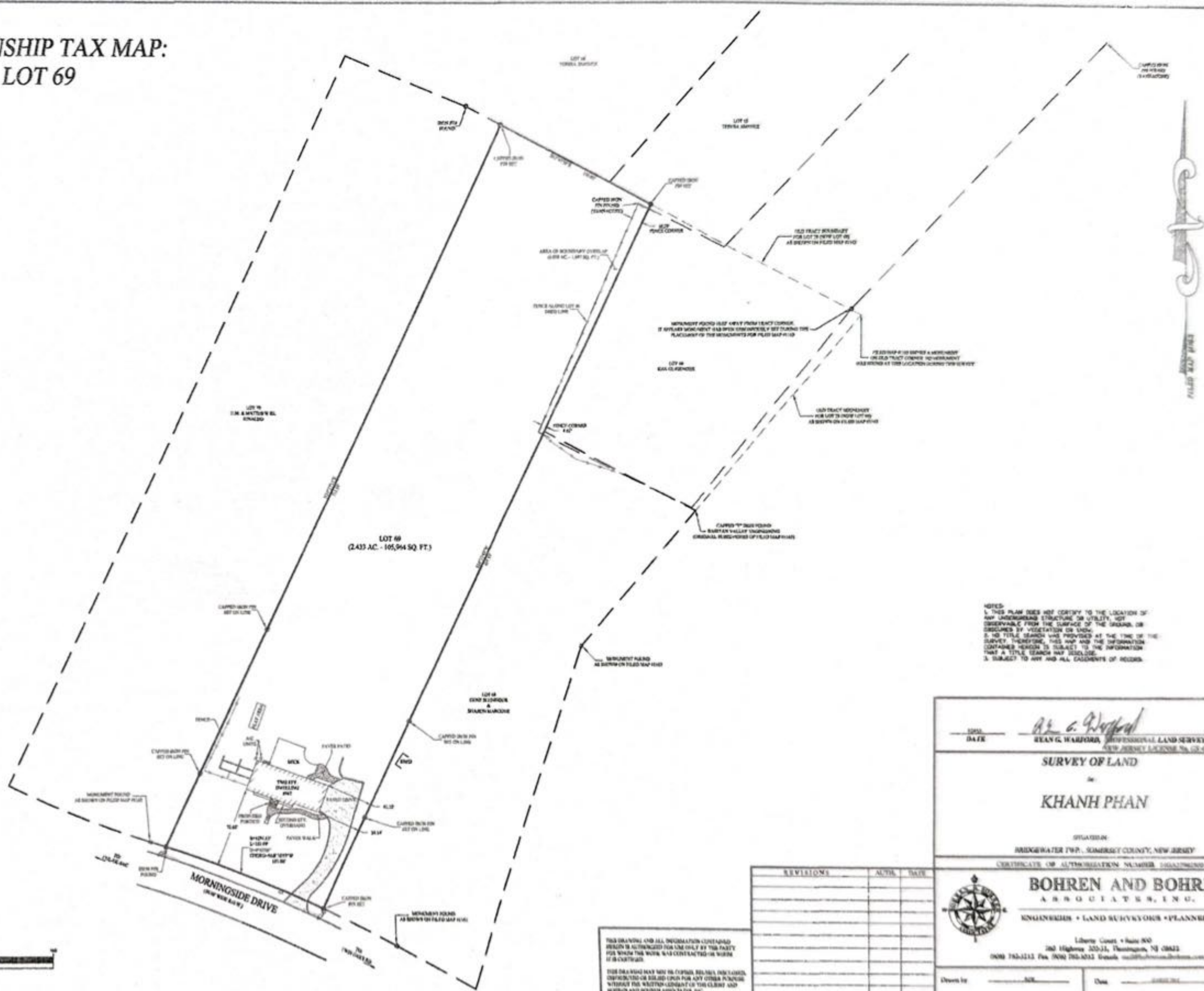

NOTES:
 1. THIS PLAN DOES NOT CERTIFY TO THE LOCATION OF ANY UNDERGROUND STRUCTURE OR UTILITY, NOT OBSERVABLE FROM THE SURFACE OF THE GROUND, OR OCCUPIED BY VEGETATION OR SOIL.
 2. NO TITLE SEARCH WAS PROVIDED AT THE TIME OF THE SURVEY. THEREFORE, THIS MAP AND THE INFORMATION CONTAINED HEREON IS SUBJECT TO THE INFORMATION THAT A TITLE SEARCH MAY DISCLOSE.
 3. SUBJECT TO ANY AND ALL EASEMENTS OF RECORD.

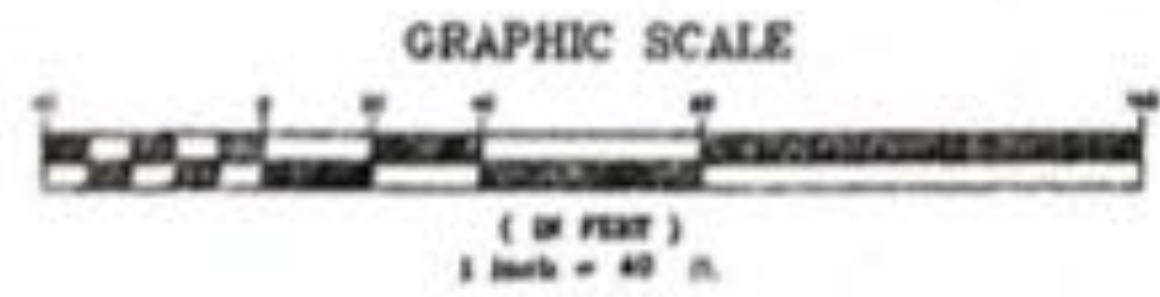

THIS DRAWING AND ALL INFORMATION CONTAINED HEREON IS AUTHORIZED FOR USE ONLY BY THE PARTY FOR WHOM THIS WORK WAS CONTACTED OR WORK IS IN PROGRESS.
 THIS DRAWING MAY NOT BE COPIED, REPRODUCED, REPRODUCED, REPRODUCED OR BUILT UPON FOR ANY OTHER PURPOSE WITHOUT THE WRITTEN CONSENT OF THE CLIENT AND BOHREN AND BOHREN ASSOCIATES, P.C.
 Copyright 2011 © Bohren and Bohren Associates, Inc. All rights reserved.

REVISIONS	DATE	BY

DATE: 08/26/2011

RE: Khanh Phan
REAN G. WARFORD, PROFESSIONAL LAND SURVEYOR
 NEW JERSEY LICENSE No. 02-0077

SURVEY OF LAND
 IN
KHANH PHAN

SITUATION:
 BRIDGEWATER TWP., SOMERSET COUNTY, NEW JERSEY

CERTIFICATE OF AUTHORIZATION NUMBER: 0000000000

BOHREN AND BOHREN
 ASSOCIATES, P.C.
 ENGINEERS • LAND SURVEYORS • PLANNERS

Liberty Court • Suite 800
 260 Highway 205-11, Flemington, NJ 08822
 (609) 784-1111 Fax (609) 784-1012 Email: info@bohren.com

Drawn by: RLW Date: 08/26/2011
 Checked by: RLW Scale: 1"=40'