

COUNTY ROAD 190

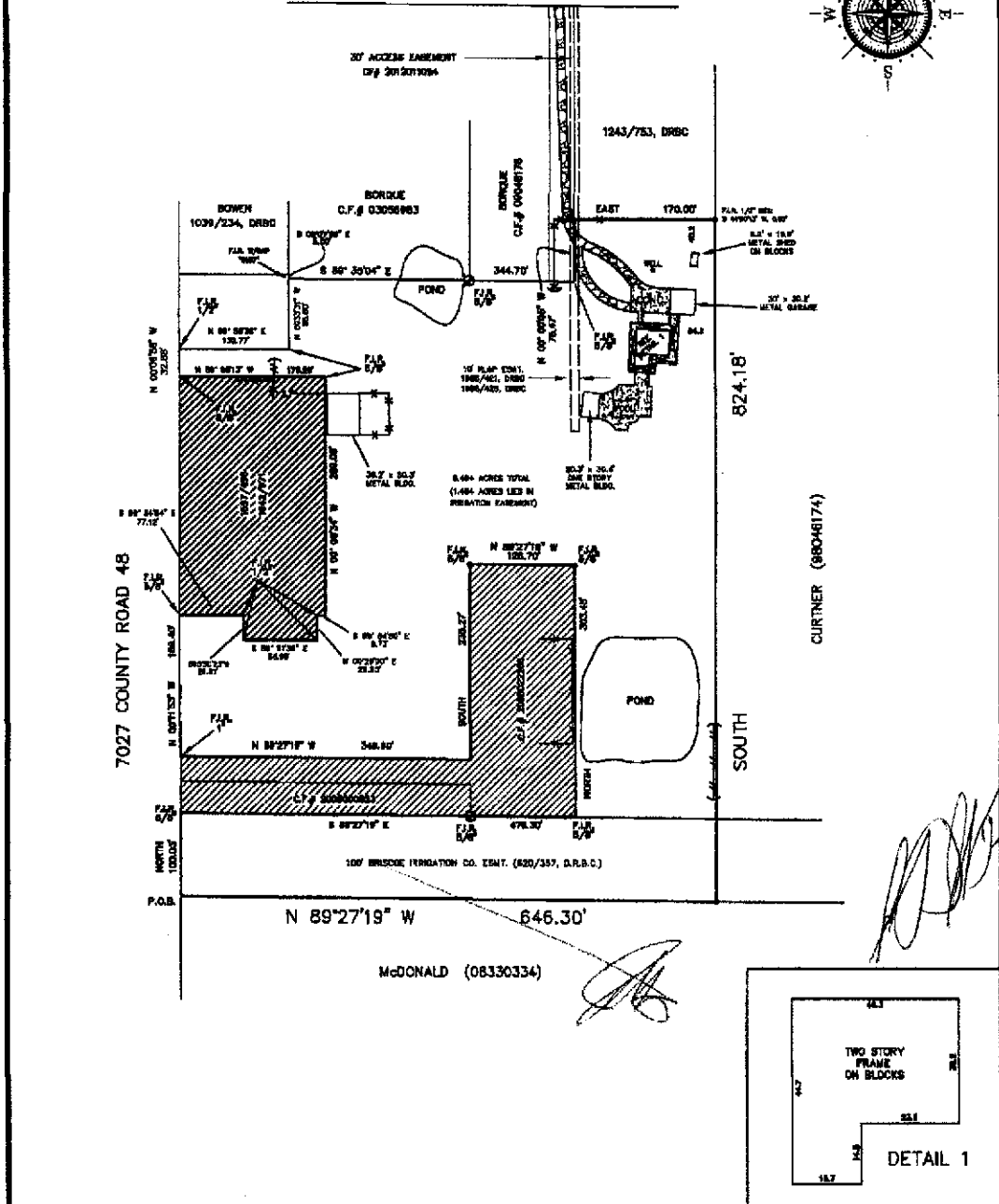

*[Handwritten signature]*

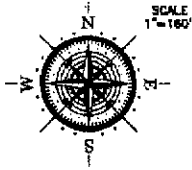
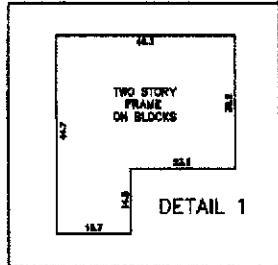

**LEGEND**  
 ⊗ CONTROL MONUMENT

**LEGAL DESCRIPTION**  
 A PARCEL OR TRACT OF LAND CONTAINING 8.464 ACRES, MORE OR LESS, OUT OF TRACTS 241 AND 242 OF THE EMIGRATION LAND COMPANY SUBDIVISION OF SECTION 88 OF THE H.T.&B. R.R. COMPANY SURVEY, ABSTRACT 560, BRAZORIA COUNTY, TEXAS, SAID 8.464 ACRE TRACT BEING MORE PARTICULARLY DESCRIBED BY METES AND BOUNDS AS ATTACHED.

**NOTES:**  
 - BEARING BASE: DEED - E LINE OF 48  
 - SUBJECT TO ANY AND ALL RECORDED AND UNRECORDED EASEMENTS  
 - SURVEYOR HAS NOT INDEPENDENTLY ABSTRACTED PROPERTY  
 - UNDERGROUND UTILITY INSTALLATIONS, UNDERGROUND IMPROVEMENTS, FOUNDATIONS AND/OR OTHER UNDERGROUND STRUCTURES WERE NOT LOCATED BY THIS SURVEY  
 - THIS SURVEY IS CERTIFIED FOR THIS TRANSACTION ONLY. IT IS NOT TRANSFERABLE TO ADDITIONAL INSTITUTIONS OR SUBSEQUENT OWNERS  
 - SUBJECT TO RESTRICTIVE COVENANTS AS PER TITLE COMMITMENT  
 - THIS PROPERTY DOES NOT LIE IN A F.L.A. DESIGNATED FLOOD ZONE PER MAP NO. 488408 D1104 8-5-RS ZONE X  
 - FLOOD INFORMATION IS BASED ON GRAPHIC PLOTTING ONLY. DUE TO INHERENT INACCURACIES ON FEMA MAPS, WE DO NOT ASSUME RESPONSIBILITY FOR EXACT DETERMINATION.  
 - AN EASEMENT

**CLIENT** JOHN A. HARP AND, STEPHANIE STODGHILL HARP

**ADDRESS** 7027 COUNTY ROAD 48 ROSHARON, TEXAS 77583

I DO HEREBY CERTIFY THAT THIS SURVEY WAS THIS DAY MADE ON THE GROUND OF THE PROPERTY LEGALLY DESCRIBED HEREON (OR ON ATTACHED SHEET), AND THERE ARE NO ENCROACHMENTS EXCEPT AS SHOWN, AND WAS DONE BY ME OR UNDER MY SUPERVISION, AND CONFORMS TO OR EXCEEDS THE CURRENT STANDARDS AS ADOPTED BY THE TEXAS BOARD OF PROFESSIONAL LAND SURVEYING.

**JOB #** 1203174  
**DATE** 4-12-12 **REV.** 4-13-12  
**GF#** 1203932343

**PRO-SURV**  
 P.O. BOX 1868, FRIENDSWOOD, TX 77549  
 PHONE- 281-896-1113 FAX - 281-896-0112  
 EMAIL: pro-surv@abglobal.net

ONLY SURVEY MAPS WITH THE SURVEYOR'S ORIGINAL SIGNATURE ARE BEARING TRUE AND CORRECT COPIES OF THE SURVEYOR'S ORIGINAL WORK AND DRAWING.

Ⓜ️ PRO-SURV - ALL RIGHTS RESERVED