

LOT NO. **8** BLOCK NO. _____ ADDITION **GLENLAKE PHASE I**
 SECTION UNIT _____ BOOK **77** PAGE **233** PLAT REGRDS
 COUNTY **TRAVIS** STATE OF TEXAS STREET ADDRESS **4202 PLANTAIN COVE**
 CITY **AUSTIN** REFERENCE NAME **DANA PARKER AND JENNIFER PARKER**

B & G Surveying, Inc.

Victor M. Garza R.P.L.S.

Office 512-458-1009
 Fax 512-98-9945
 5521 Burnett Lane
 Suite 110 • Austin • Texas 78757

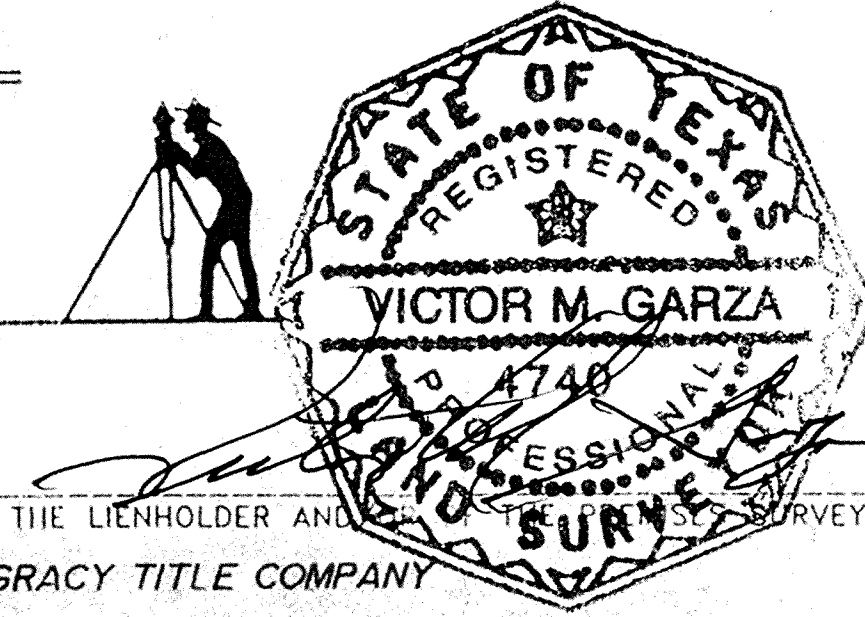

Subject property **DOES**
 lie within the 100 Year flood prone area
 and has a Zone **A** rating as
 shown on the Flood Insurance Rate Maps
 (F.I.R.M.) Community No. **80624**
 Panel **0245E**
 dated **6-16-93**
 This certification is for insurance
 purposes only and is not a guarantee
 that this property will or will not flood.

DATE **11-08-96**
 TO THE LIENHOLDER AND GRACEY TITLE COMPANY
 I do hereby certify that this survey was this day made on the
 ground of the property legly described hereon and that there
 are no boundary line conflicts, encroachments overlapping of
 improvements, or roads in place, except as shown hereon, and
 certifies only to the legal description and easements shown
 on the referenced title commitment.

DATE
 FIELD WORK **6-24-96**
 DRAFTING **3-11-96 V.G.**
 CHECK **3-11-96 V.G.**
 CORRECTIONS
 FINAL **6-08-96**

GLENLAKE DRIVE

[Handwritten signatures]

S 96°24'23" W
 C=106.67 R=389.00
 (REC. S 18°57'28" W C=110.67)

N 84°45'06" W
 (REC. N 8°40'43" W
 208.45'
 208.54')

S 77°33'53" W
 302.71'
 (REC. S 77°36'14" W
 302.71')

(REC. N 35°06'E
 C=27.02)
 S 35°01'14" W
 C=27.02 R=20.00'

(REC. N 05°30'W
 C=15.38)
 S 05°42'50" E
 C=15.37 R=232.00'

(REC. N 07°24'W
 C=9.10)
 S 07°27'09" E
 9.11'

(REC. S 03°40'13" E
 156.04')
 S 03°40'13" E
 156.03'

(REC. N 53°08'16" E
 S 23°22'42" W
 158.74'
 159.25')
 LOT 9

(REC. N 36°19'42" E
 S 36°22'02" W
 145.64'
 145.07')

(REC. N 89°00'00" W
 S 89°00'00" E
 467.63'
 467.53')

50' BL. V. 6570, P. 1130

25' BL. V. 6570, P. 1130

50' BL. V. 6570, P. 1130

25' B.L. (PLAT)

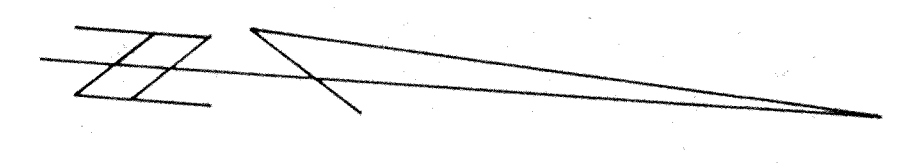
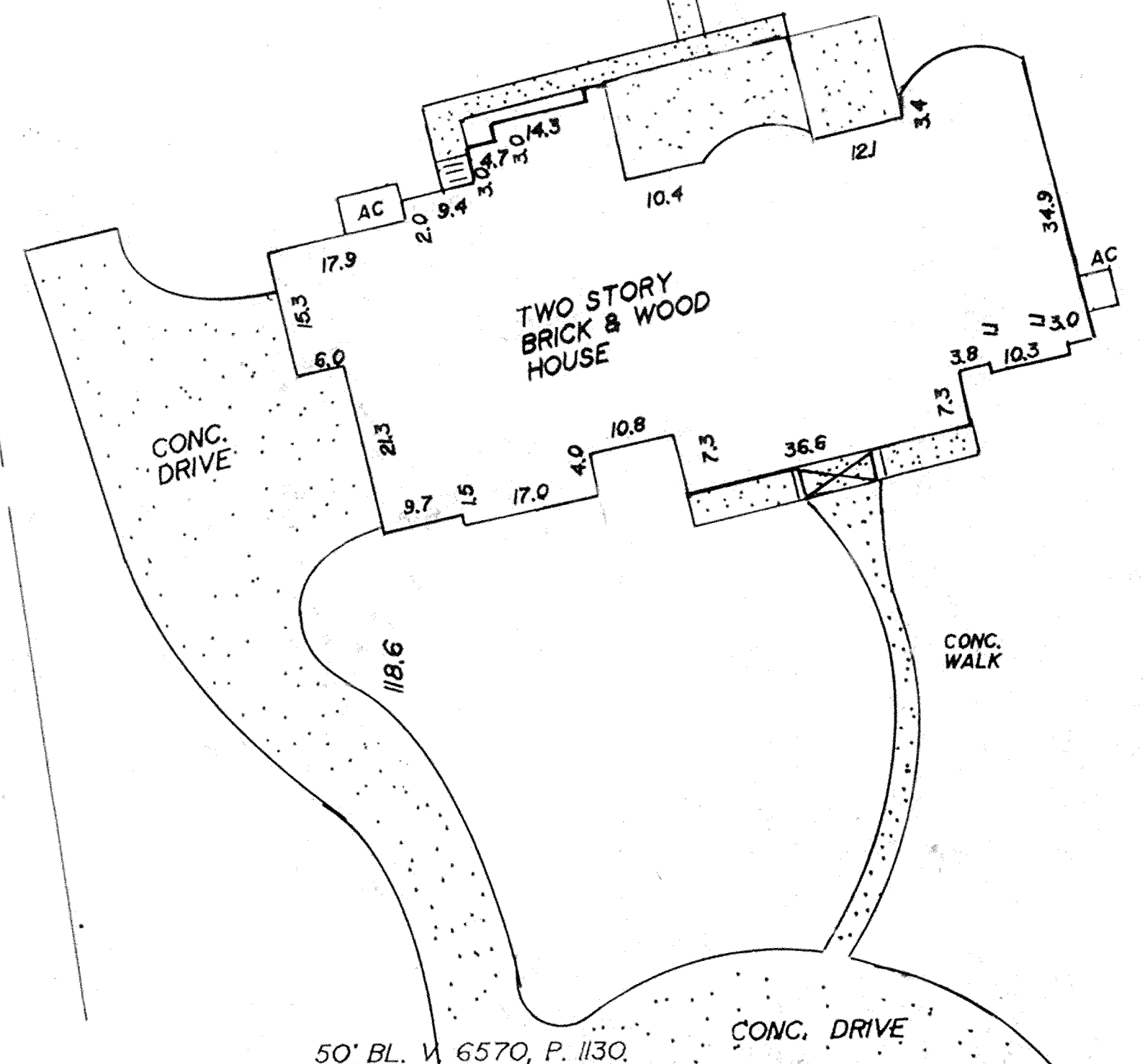
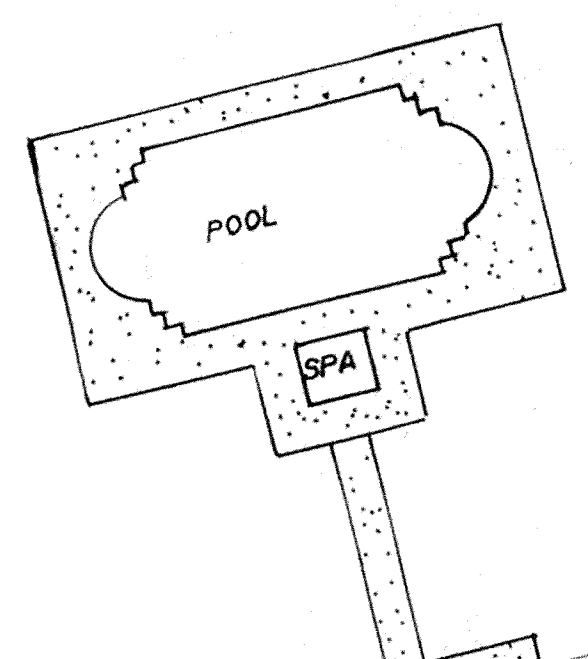
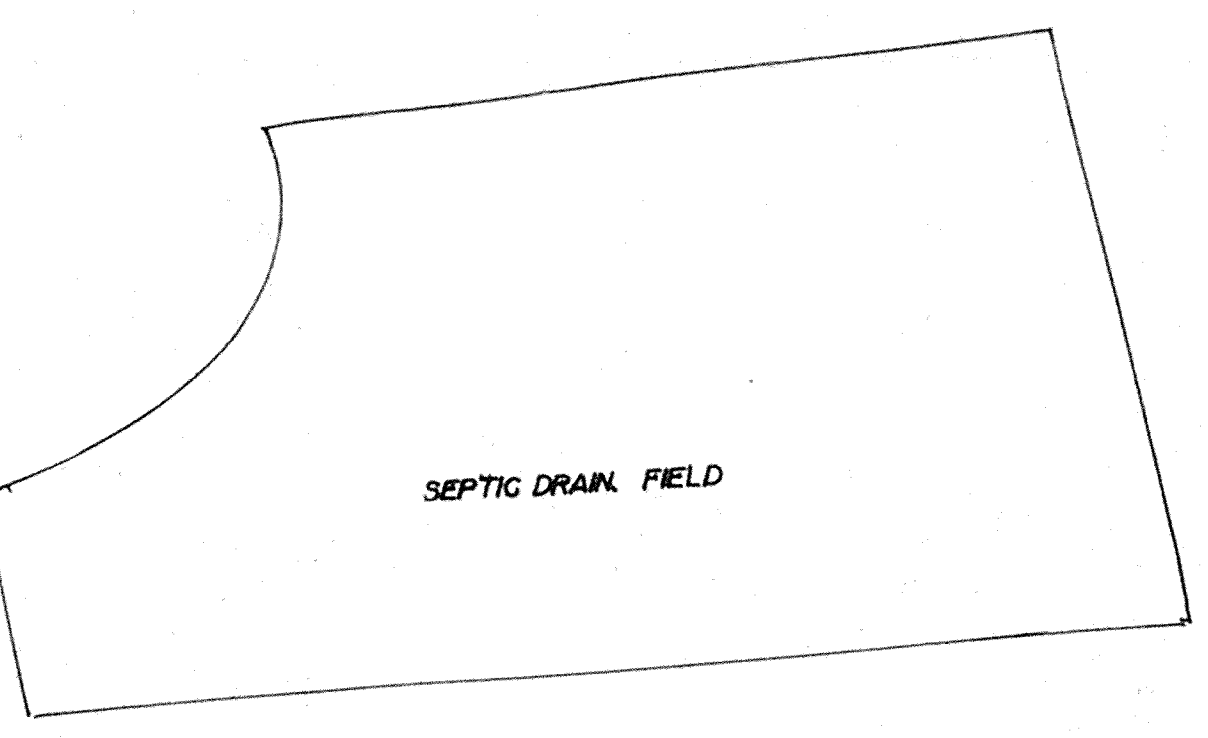

- IRON ROD FOUND
- IRON ROD SET

4202 PLANTAIN COVE