

SECOND FLOOR

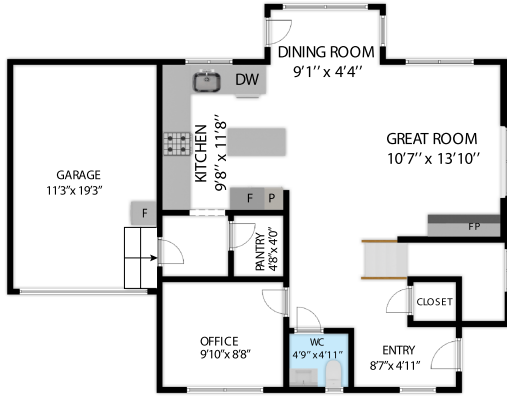

FIRST FLOOR

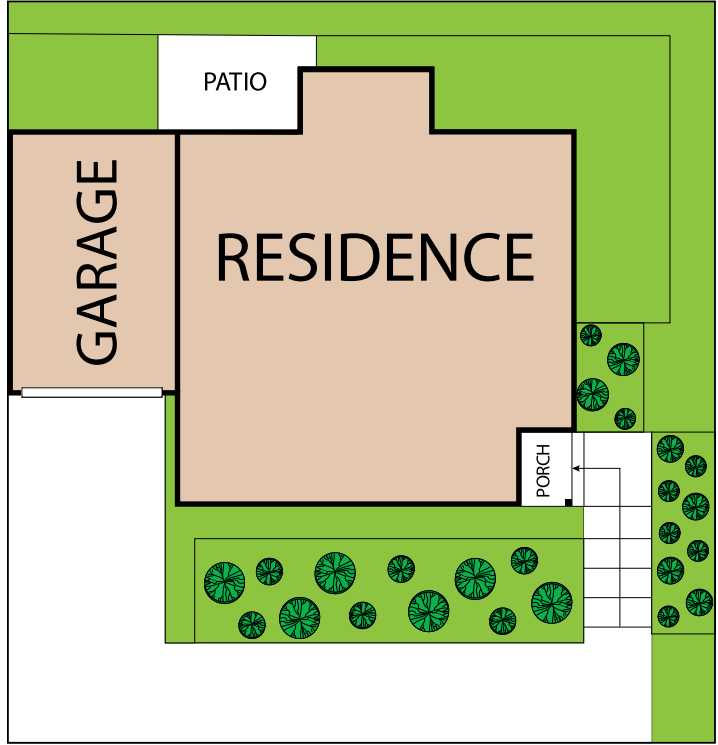

FIRST FLOOR	:	807 SQ.FT
SECOND FLOOR	:	1,117 SQ.FT
TOTAL AREA	:	1,924 SQ.FT
GARAGE	:	224 SQ.FT

4007 NE 15th Avenue, Portland 97212

TOTAL APPROX. FLOOR AREA 1924 SQ.FT

Whilst every attempt has been made to ensure the accuracy of the floor plan contained here, measurements of doors, windows, rooms and any other items are approximate and no responsibility is taken for any error, omission, or misstatement. This plan is for illustrative purposes only and should be used as such by any prospective purchaser.