

BASEMENT

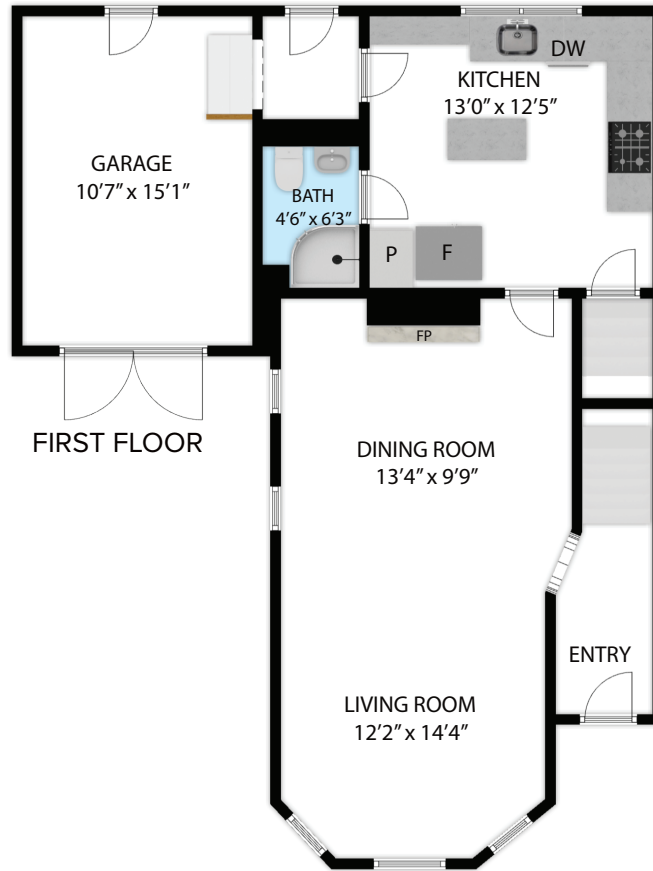

FIRST FLOOR

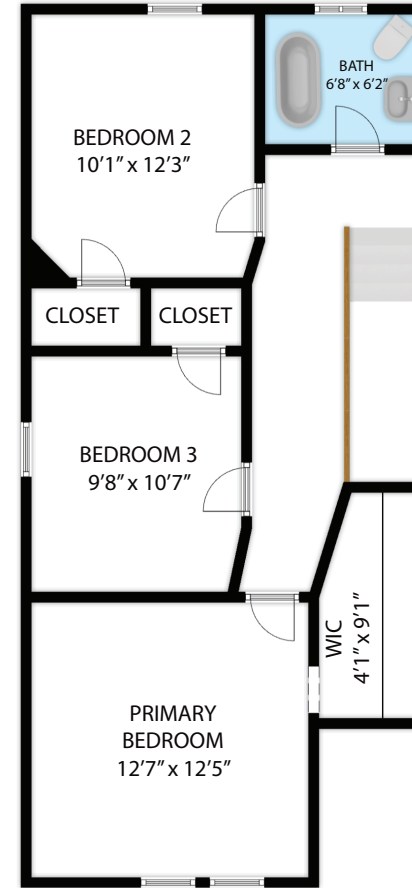

SECOND FLOOR

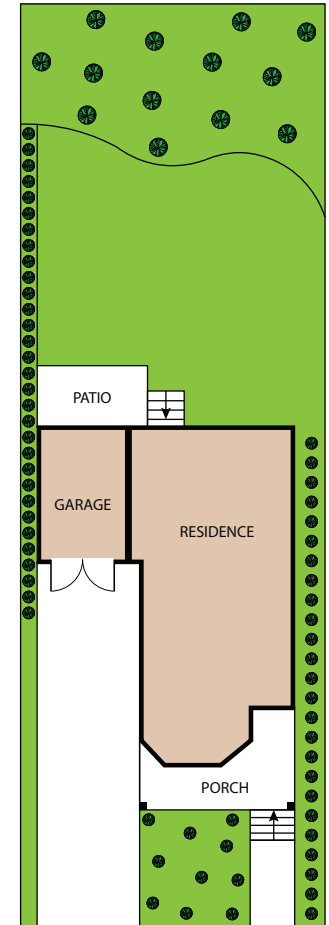

3550 SE Morrison Street, Portland 97214
TOTAL APPROX. FLOOR AREA 1,838 SQ.FT

Whilst every attempt has been made to ensure the accuracy of the floor plan contained here, measurements of doors, windows, rooms and any other items are approximate and no responsibility is taken for any error, omission, or misstatement. This plan is for illustrative purposes only and should be used as such by any prospective purchaser.

| | | |
|--------------|---|-------------|
| BASEMENT | : | 543 SQ.FT |
| FIRST FLOOR | : | 630 SQ.FT |
| SECOND FLOOR | : | 665 SQ.FT |
| TOTAL AREA | : | 1,838 SQ.FT |
| GARAGE | : | 157 SQ.FT |