

SECOND FLOOR

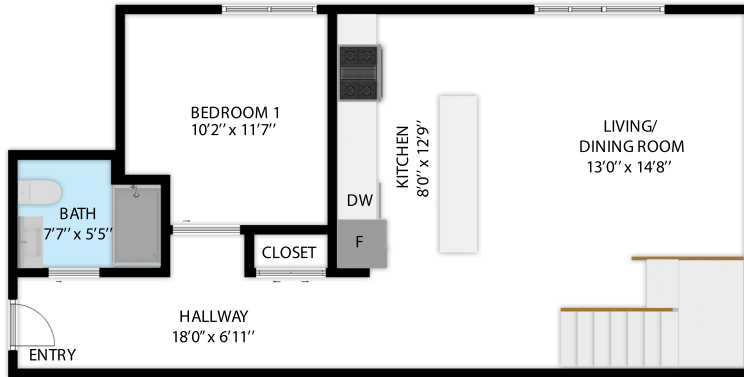

FIRST FLOOR

2373 SE 44th Avenue #305, Portland, OR, 97215

TOTAL APPROX. FLOOR AREA 1178 SQ.FT

Whilst every attempt has been made to ensure the accuracy of the floor plan contained here, measurements of doors, windows, rooms and any other items are approximate and no responsibility is taken for any error, omission, or misstatement. This plan is for illustrative purposes only and should be used as such by any prospective purchaser.

FIRST FLOOR : 614 SQ.FT
 SECOND FLOOR : 564 SQ.FT
 TOTAL AREA : 1,178 SQ.FT