

BASEMENT

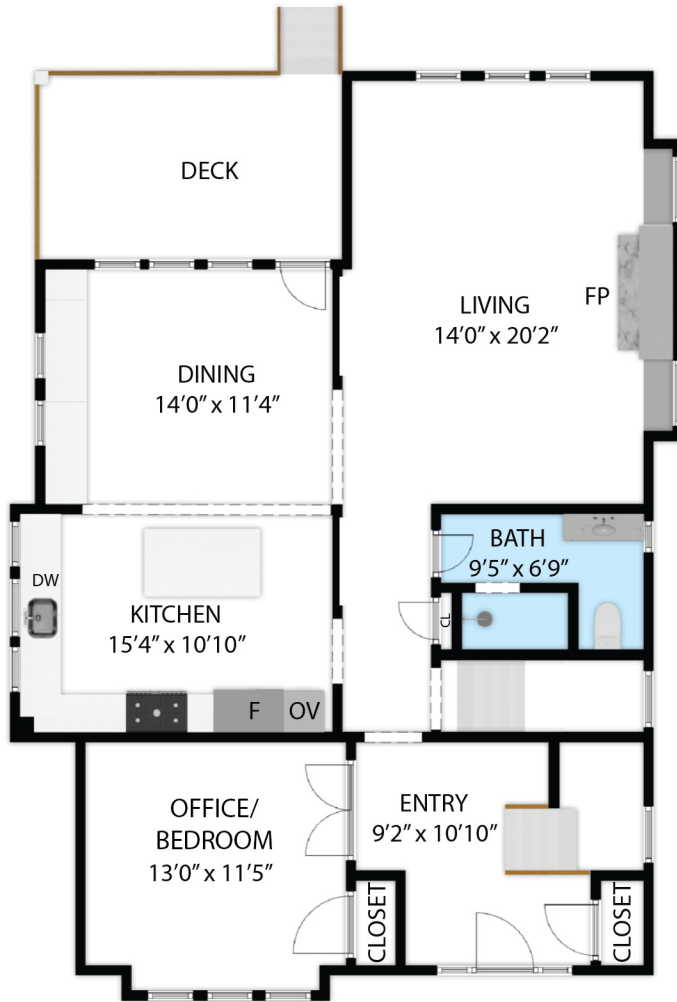

FIRST FLOOR

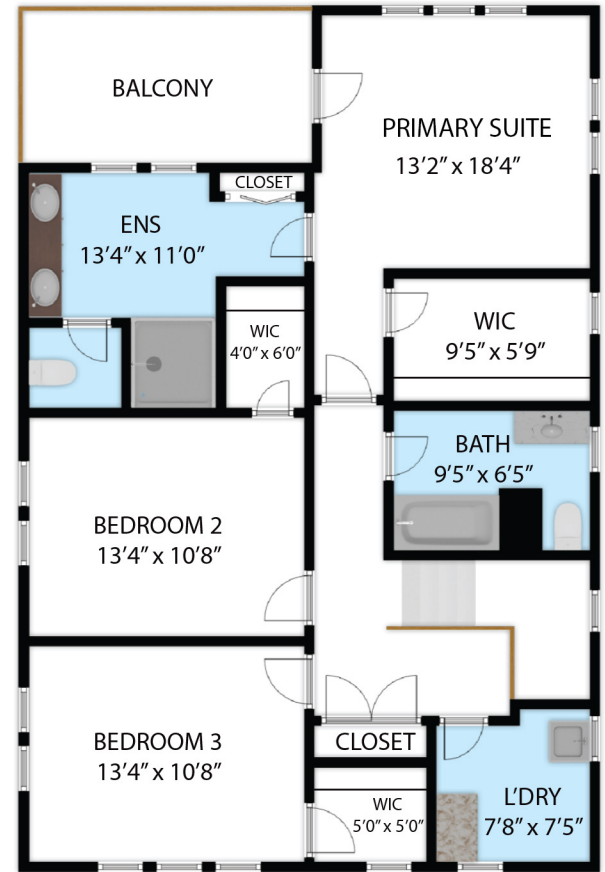

SECOND FLOOR

2911 SE Franklin Street, Portland 97202

TOTAL APPROX. FLOOR AREA 2,722 SQ.FT

Whilst every attempt has been made to ensure the accuracy of the floor plan contained here, measurements of doors, windows, rooms and any other items are approximate and no responsibility is taken for any error, omission, or misstatement. This plan is for illustrative purposes only and should be used as such by any prospective purchaser.

BASEMENT	:	660 SQ.FT
FIRST FLOOR	:	1,091 SQ.FT
SECOND FLOOR	:	971 SQ.FT
TOTAL	:	2,722 SQ.FT
GARAGE	:	275 SQ.FT