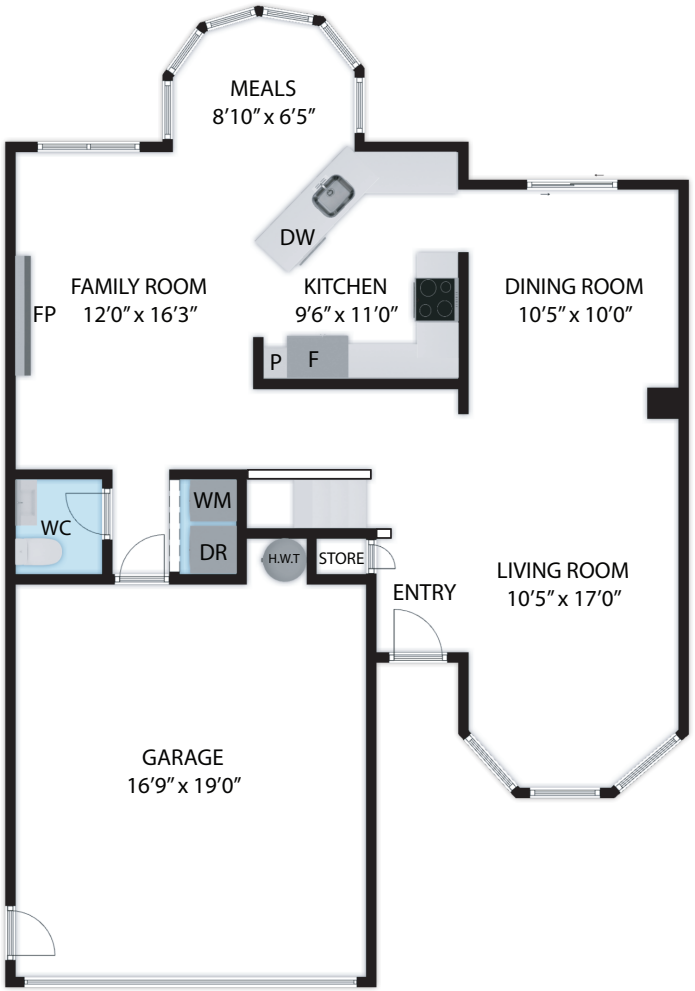

FIRST FLOOR

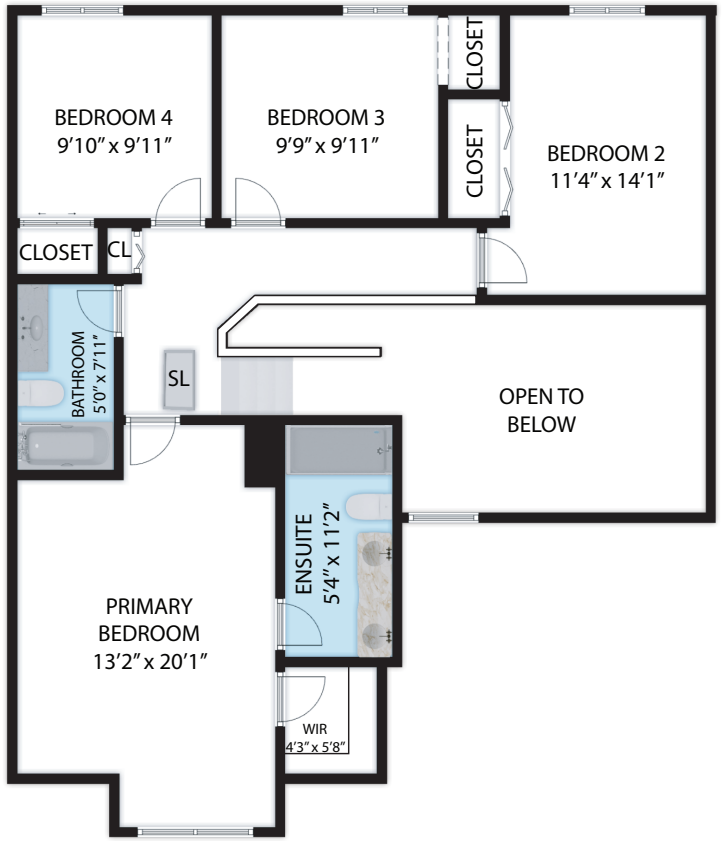

SECOND FLOOR

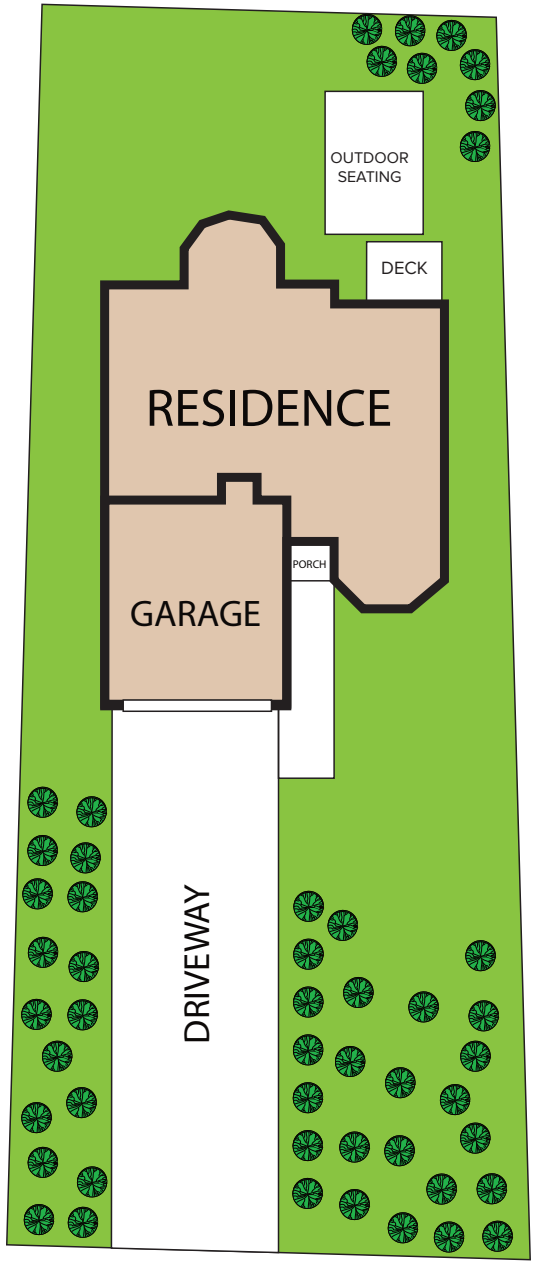

9517 SW 53rd Avenue, Portland, OR, 97219

TOTAL APPROX. FLOOR AREA 1,664 SQ.FT

Whilst every attempt has been made to ensure the accuracy of the floor plan contained here, measurements of doors, windows, rooms and any other items are approximate and no responsibility is taken for any error, omission, or misstatement. This plan is for illustrative purposes only and should be used as such by any prospective purchaser.

FIRST FLOOR	:	814 SQ.FT
SECOND FLOOR	:	850 SQ.FT
TOTAL AREA	:	1,664 SQ.FT
GARAGE	:	324 SQ.FT